TABİP SEN ELLEME BENİM YARAMI

KAYNAK: AŞIK FAKİR
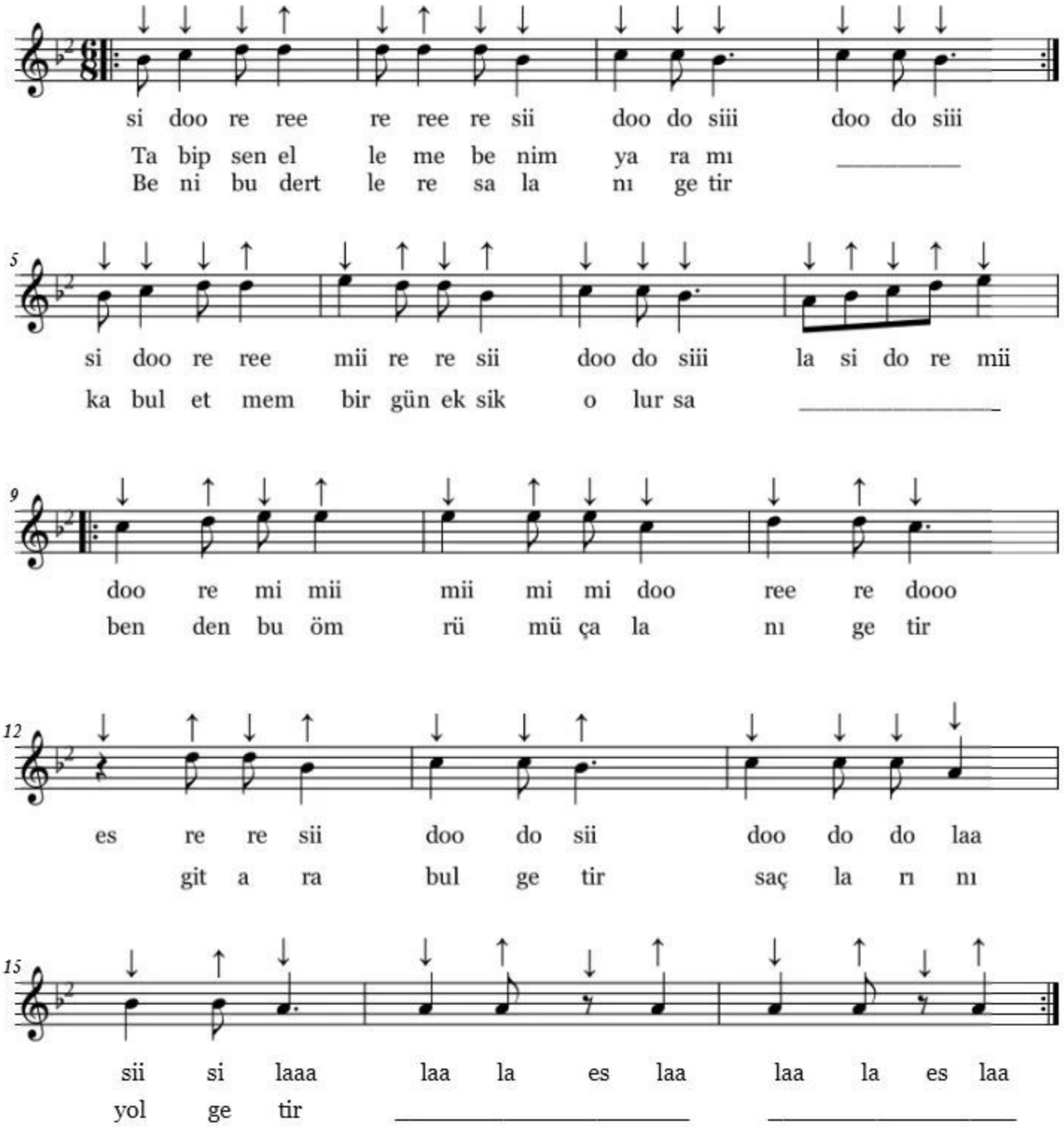
NOTA: CEM SEZGİN