

ALDIRMA GÖNÜL

Düzenleyen: Hakan ÇAKIR

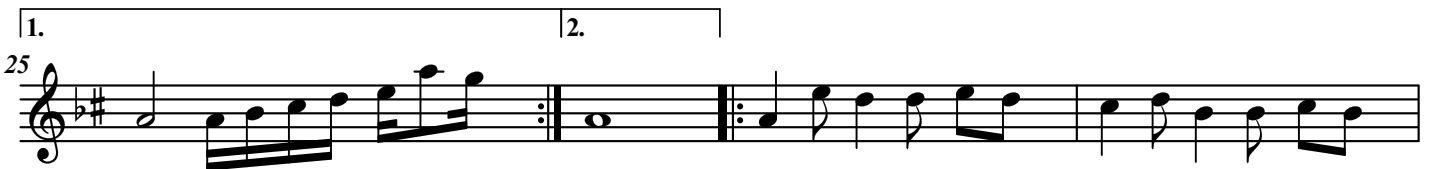
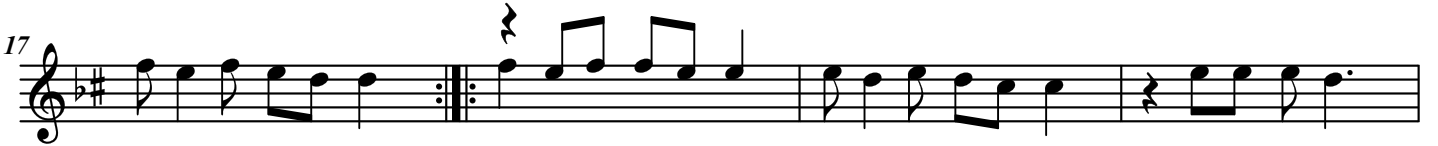

29

33

37

41
